

Scale 1"=200'



HIGHLAND AVE

PUNALO ST

GOLDEN

27th ST

DATE ST

ALEXANDER AVE

28th ST

ALAMEDA AVE

AVE.

CITRUS ST

BLVD.

HOLLY VISTA

OLIVE ST (LYNWOOD DR.)

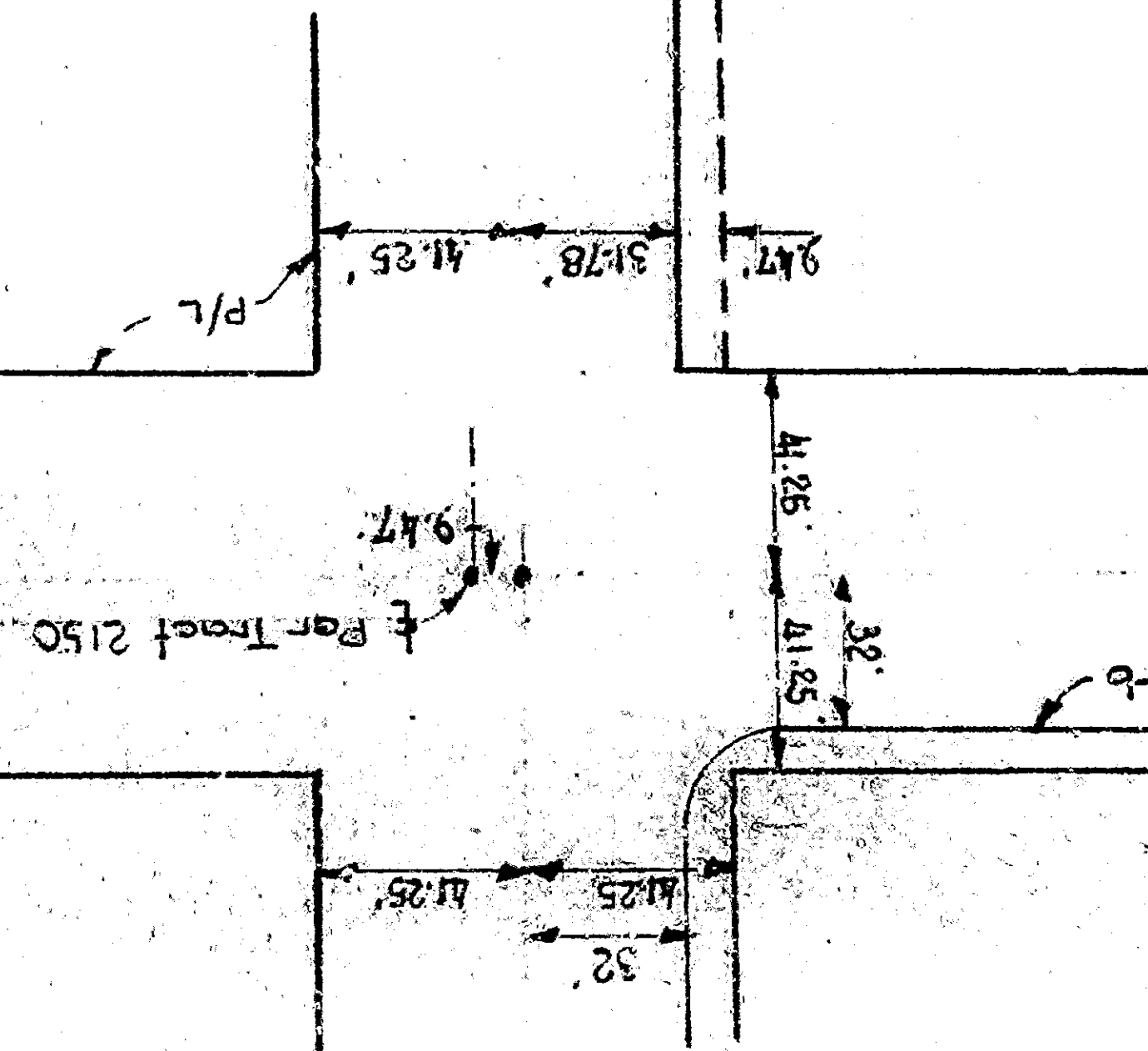

NOTE: West pt at Golden and Lynwood must be recognized as correct center line pt hereafter, according to the last available records, 1898 through 1900. After that time, the center line of Golden Avenue was not controlled by county and now results in a shortage as shown. (This Note takes precedence over the Engrs.)

GOLDEN AVENUE - Highland Ave to Lynwood Dr - R/W & Existing Curbs (Oct. 1955)

83/232

83/232